

宗國朝臣庖丁譜

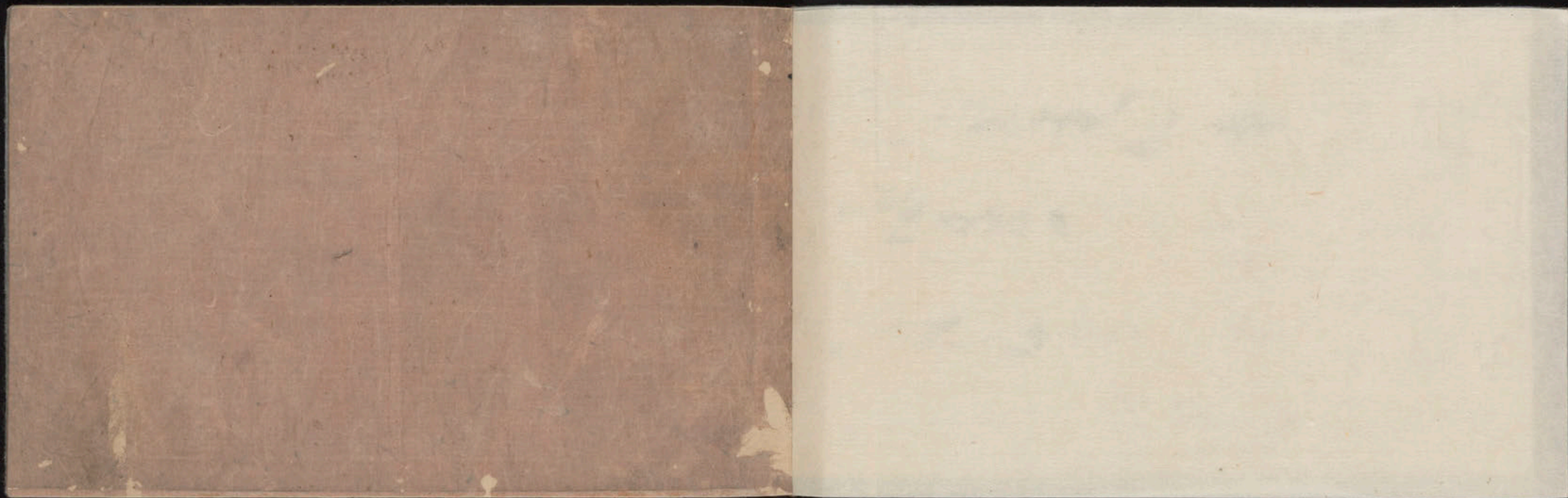

四降家一流
新吳部

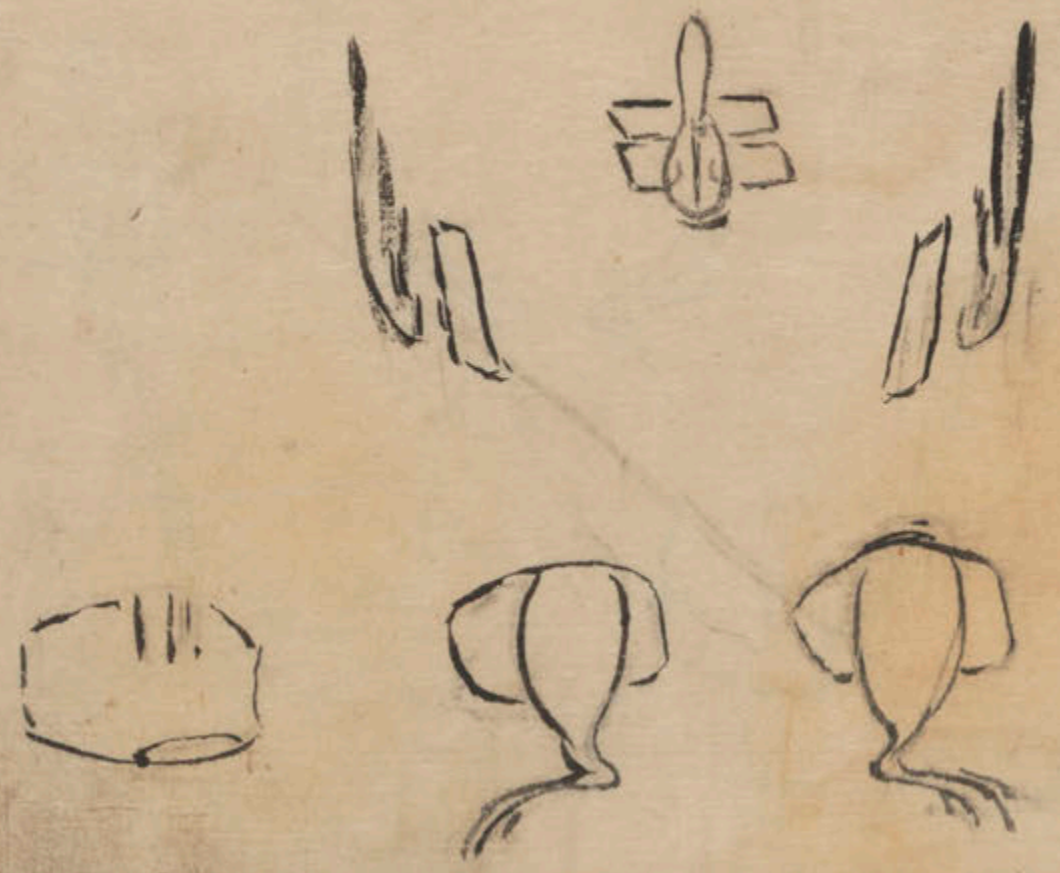



あまのつ

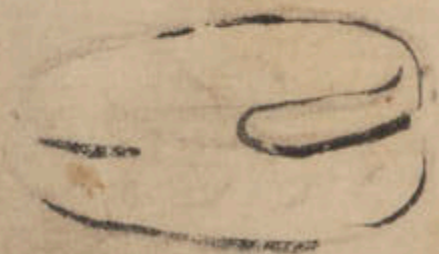
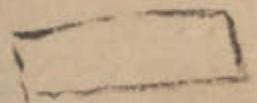

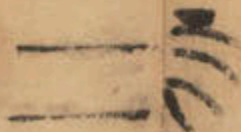
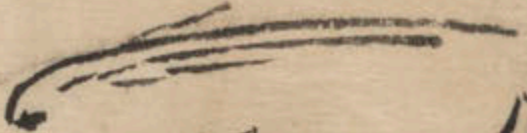
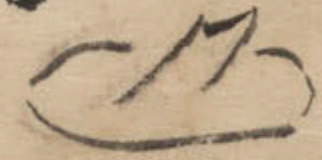

カ
カ
カ

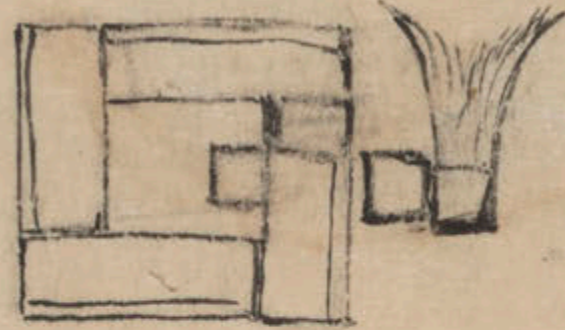
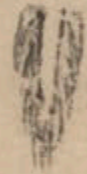
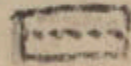

カ
カ
カ

カ
カ
カ

カ
カ
カ

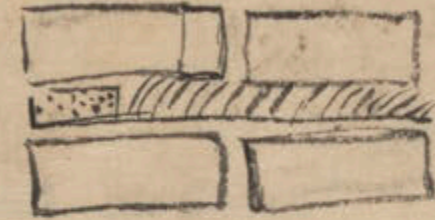

カ
カ
カ



カ
カ
カ

[Faint pencil sketches of architectural or structural elements, possibly a window or door frame.]

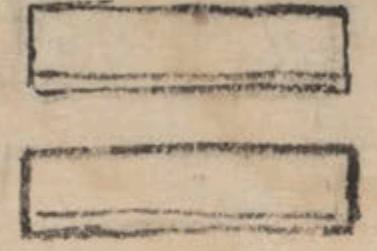

*春
七
二
六*

Handwritten cursive text, possibly a signature or name.

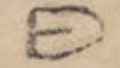

Handwritten cursive text, possibly a signature or name.

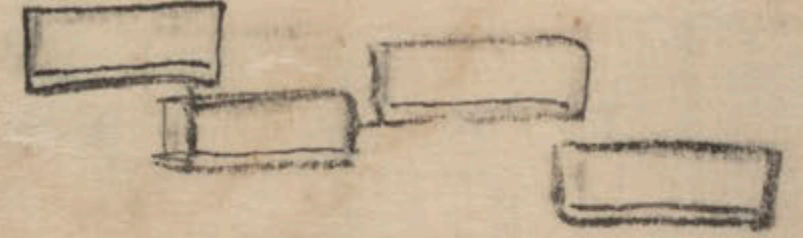

Handwritten cursive text, possibly a signature or name.



Handwritten cursive text, possibly a signature or name.



Handwritten scribble or signature in the top left corner.

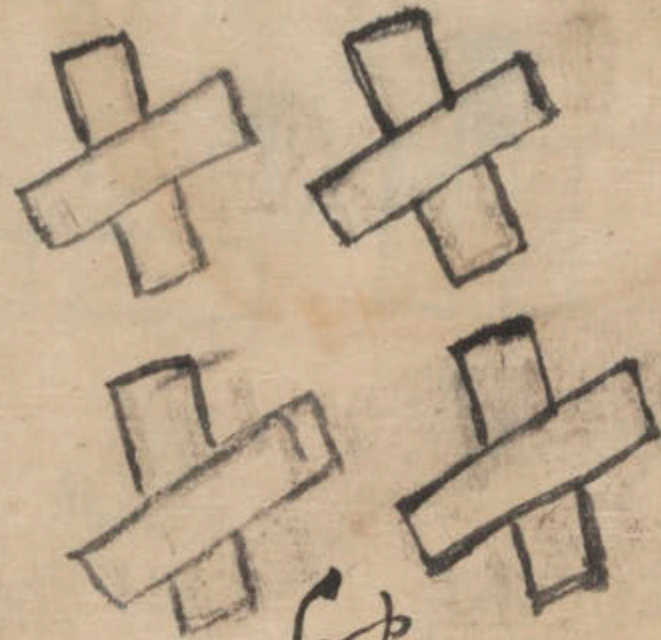

Handwritten characters, possibly '乃' and '乃', located below the crosses.

Vertical handwritten text, possibly a name or title, located to the right of the crosses.

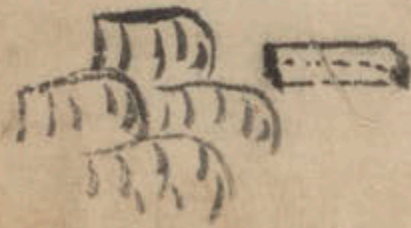

Vertical handwritten text on the top left of the right page.

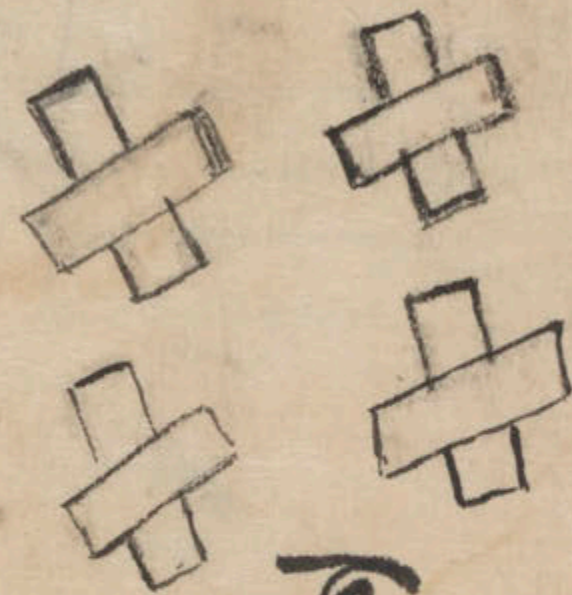

Large handwritten characters, possibly '夏' and '九', located below the crosses.

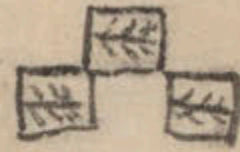

Vertical handwritten text, possibly a name or title, located to the right of the cross-like shape.



Handwritten text in the top left corner of the left page.

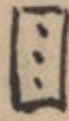
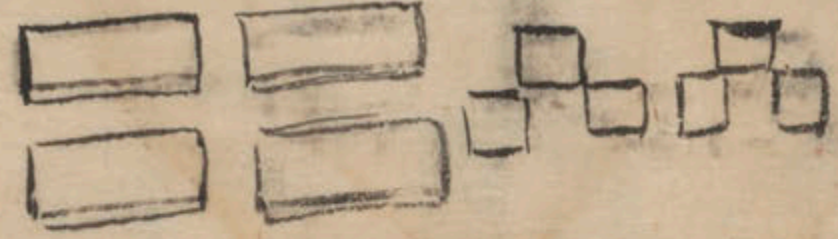

Handwritten text in the center of the left page.

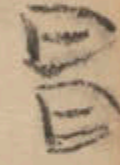

Handwritten text in the top left corner of the right page.

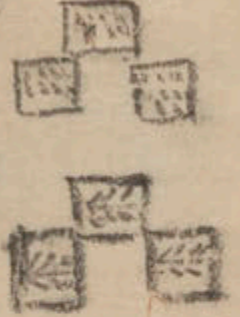
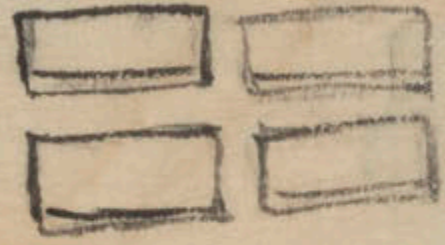

Handwritten text in the center of the right page.

Handwritten text in the bottom right corner of the right page.



乃士補定國都

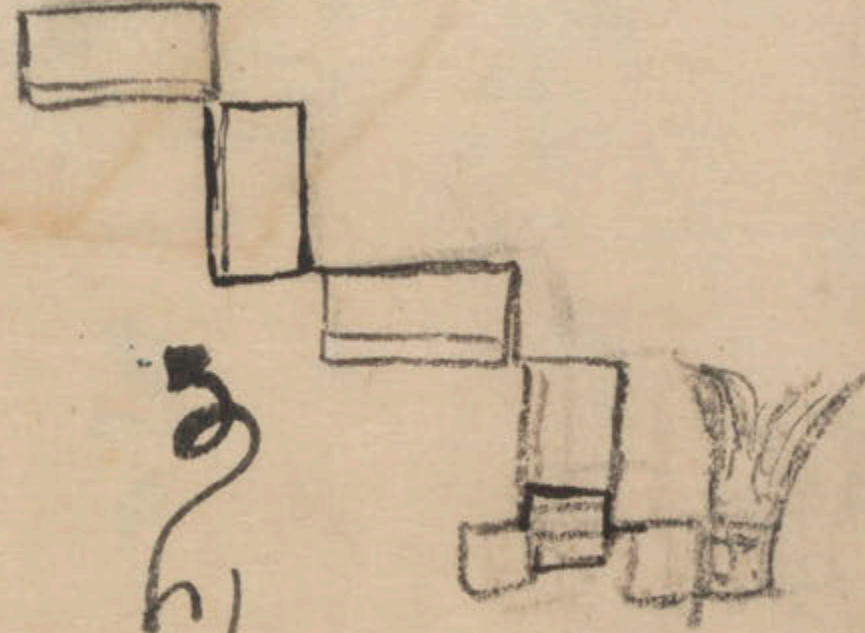
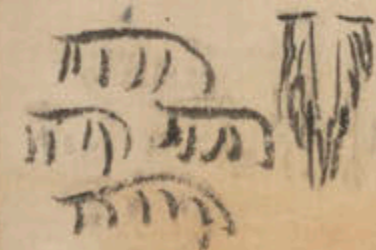

の

の

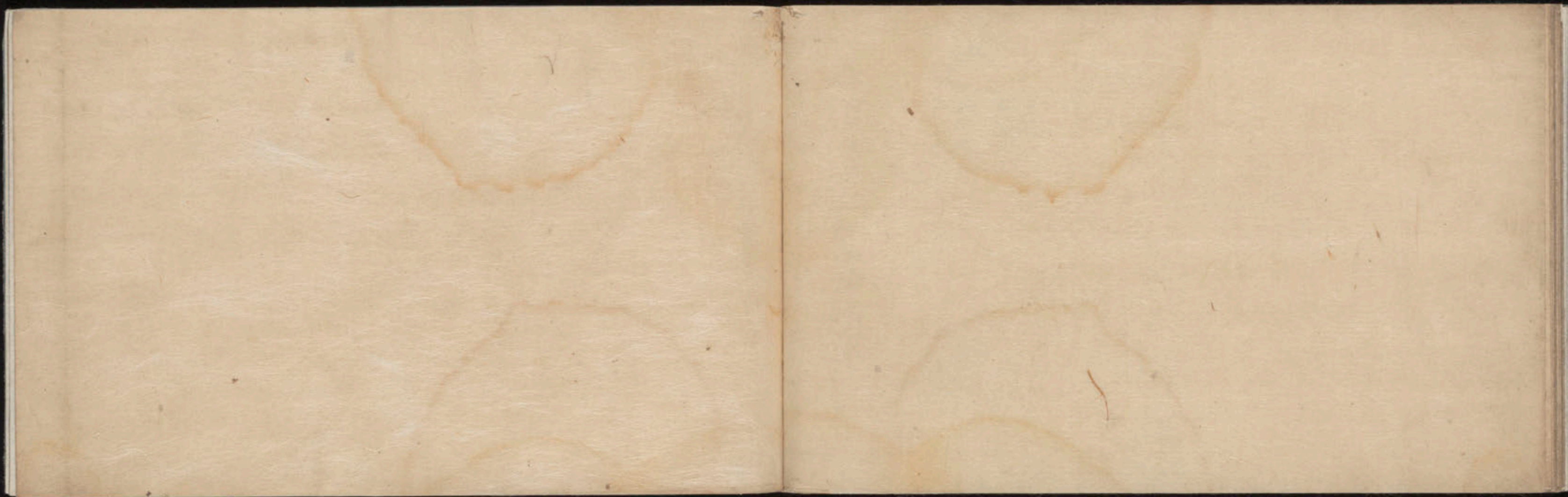

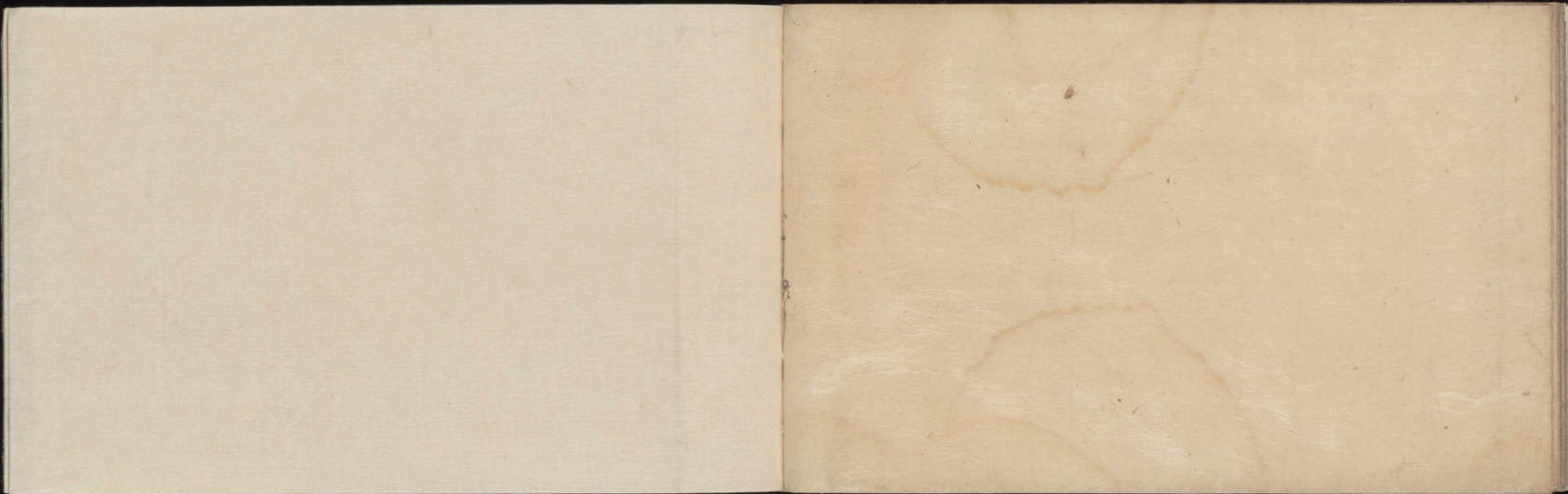

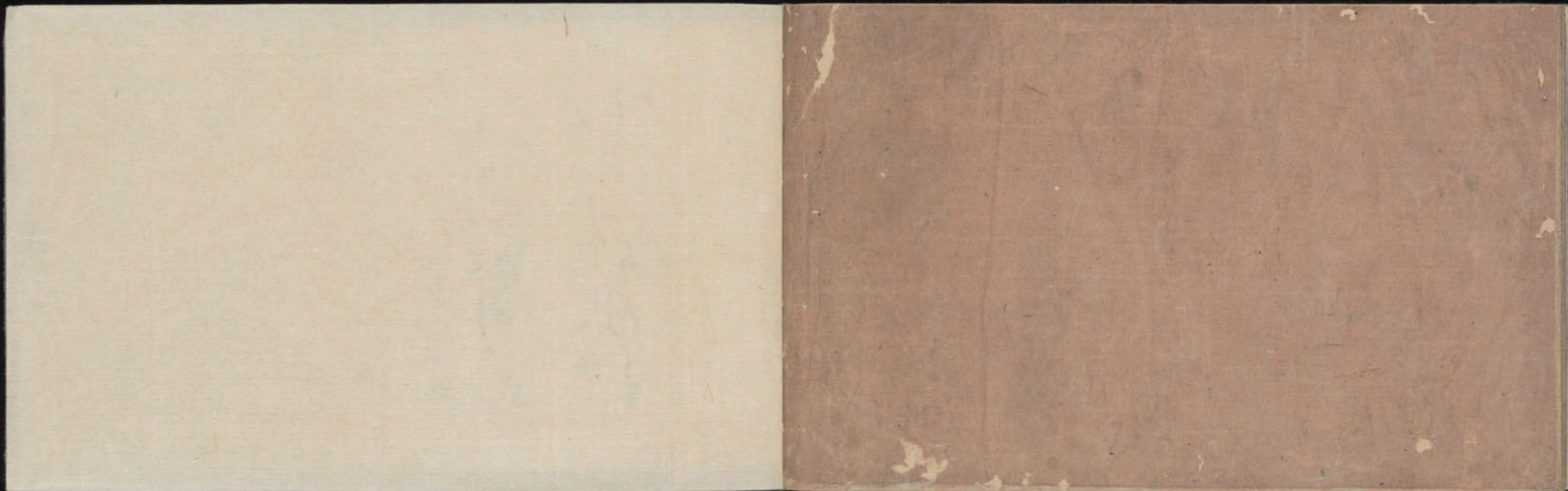

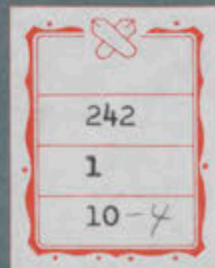

242
1
10-4