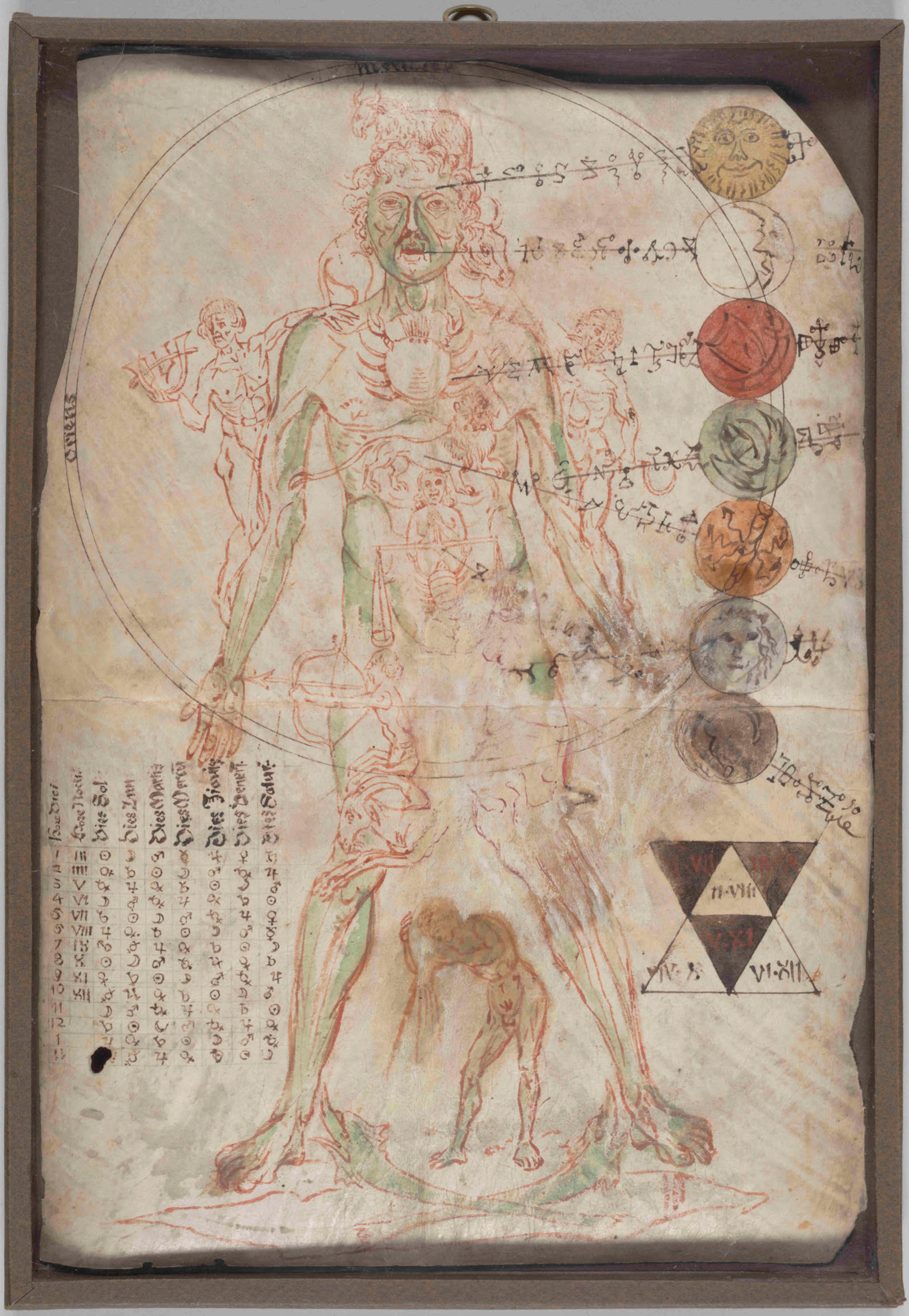
Circulus
Hora Diei
Hora Noctis
Die Sol
Die Luna
Die Martis
Die Mercurii
Die Jovis
Die Veneris
Die Saturni
I·VII
III·IX
II·VIII
V·XI
IV·X
VI·XII